

0-01012/0006/3

25/18/90

P.S. 017-9331



REPUBLIC OF SOUTH AFRICA

00001

EXTRAORDINARY TRAVEL CERTIFICATE No.....

The holder of this document is hereby authorized to return to the Republic of South Africa.

This travel document is valid for a single journey before

.....to enable the undernamed to travel to the Republic of South Africa.

Name

Date of birth

Place of birth

I.D. No.

Endorsement

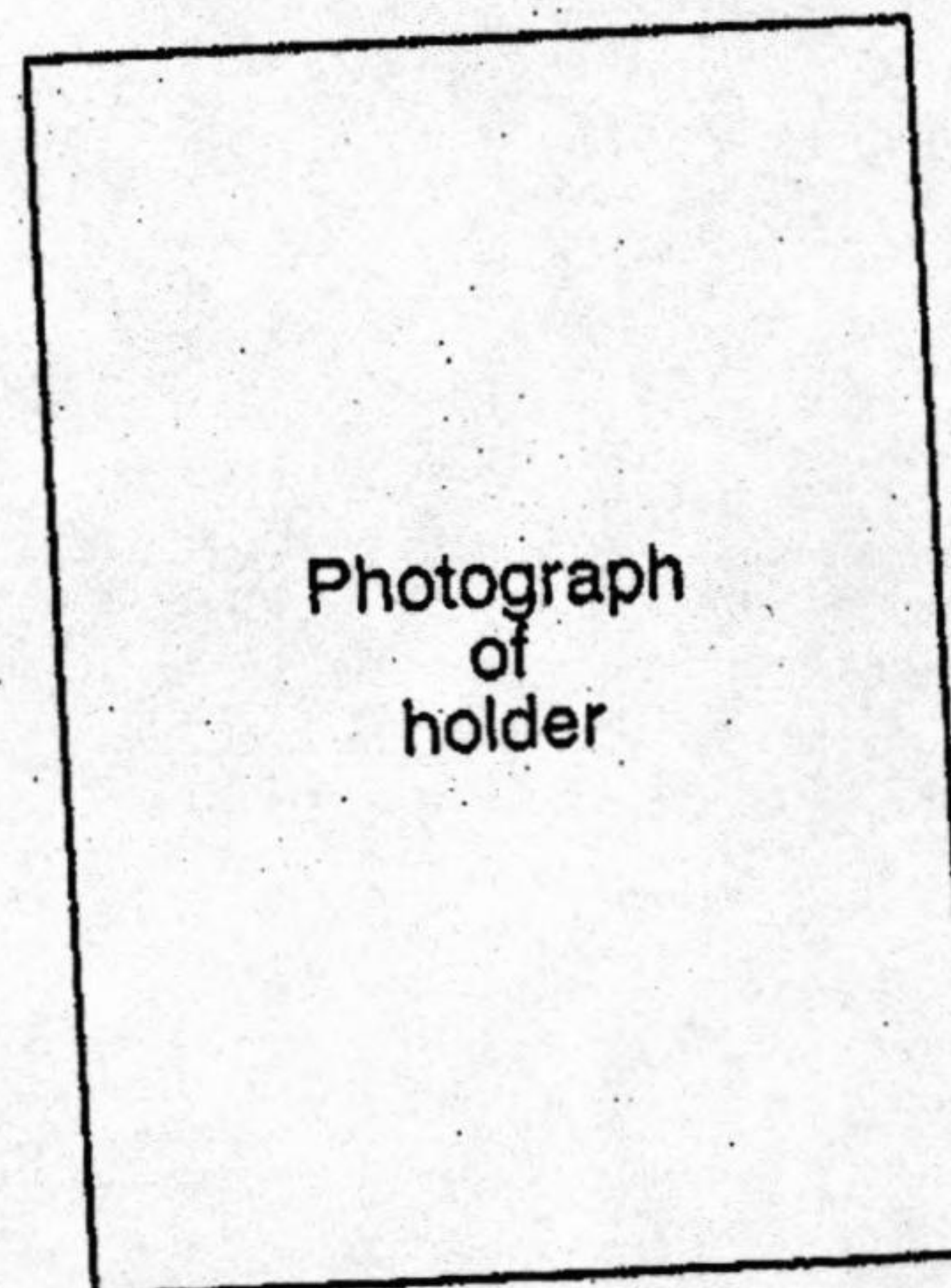

Photograph
of
holder

.....
Signature of holder

Office stamp

.....
Issuing Officer

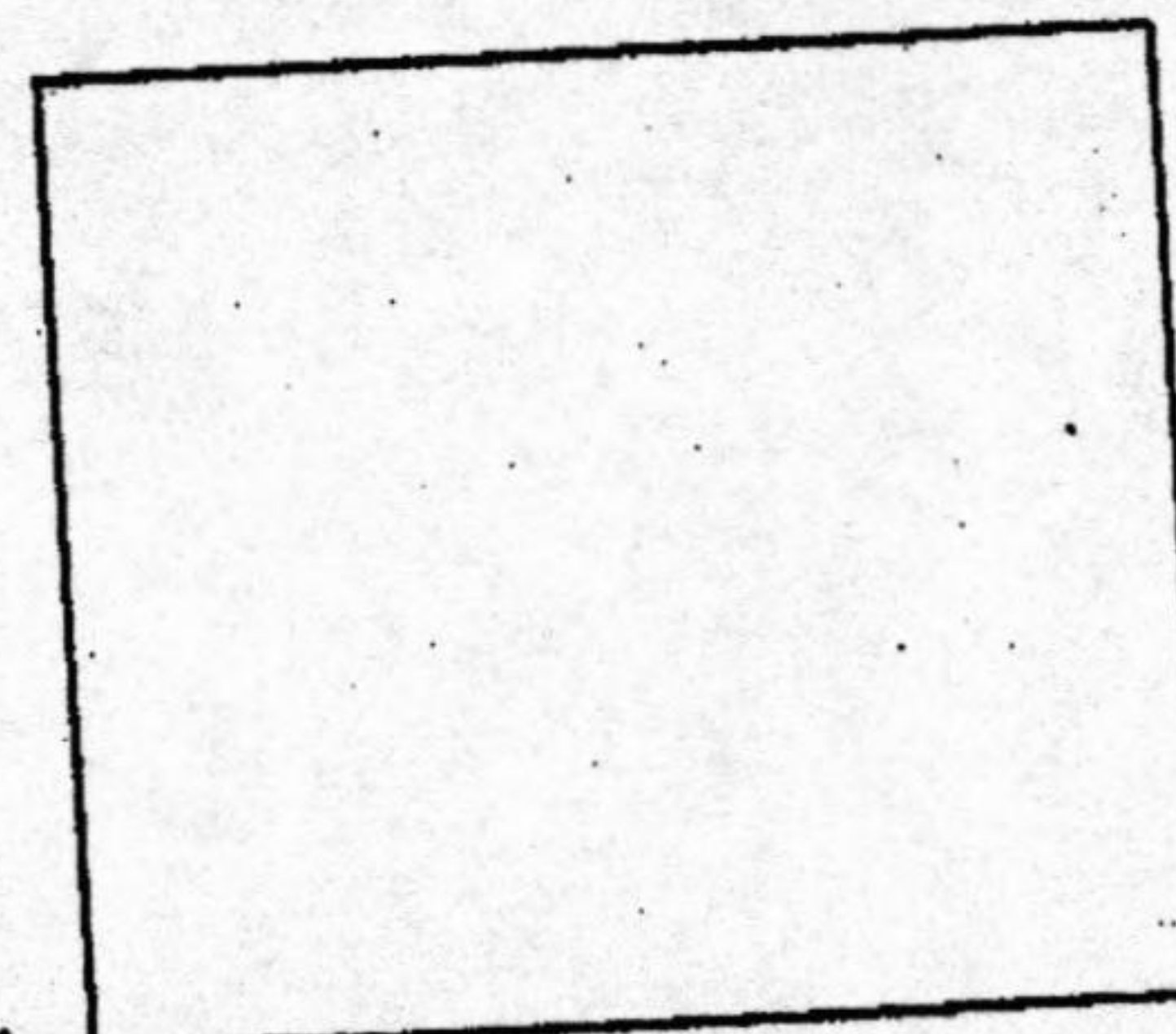

Thumbprint

This document does not grant temporary exemption or indemnity; in terms of the provisions of the Indemnity Act, 1990 (Act 35 of 1990).

SPECIMEN - SPECIMEN

887 P05
CUSO SPECIAL PROGRAM LUSAKA

10-25-88-00-11-12

GUIDE-LINES FOR THE GRANTING OF TRAVEL FACILITIES TO RETURNING
EXILES AND THEIR DEPENDANTS

1. The Minister of Home Affairs has approved that an extraordinary travel certificate be issued to exiles free of charge to enable them to return to the RSA.
2. A covering letter with a list of names of exiles must be submitted by the organisation concerned. Fully completed questionnaires (or registration forms as compiled by the ANC, PAC or other interested organisations) must accompany the covering letter. The following particulars with regard to the family or single person in question are required:
 - (a) full names and surname;
 - (b) date of birth;
 - (c) marital status;
 - (d) place of birth and address of magisterial district in the RSA where the person was previously resident.
 - (e) particulars of each dependant.
3. The extraordinary travel certificate will be issued to every person separately.
4. In the extraordinary travel certificate provision will be made for a photograph and a thumb-print. The onus rests on the holder of the certificate to attach his photograph to the certificate himself.

5. The thumb-prints of all persons entering the country on extraordinary travel certificates will be taken at the port of entry.
6. On entry, the extraordinary travel certificate will be collected and the holder will be furnished with a photocopy thereof.
7. The holder will be requested to apply for an identity document at the nearest regional office or district office of the Department of Home Affairs within six (6) months from the date of entry.
8. The names of alien dependants which appear on the aforementioned questionnaire will be regarded as an application for residence in the RSA in respect of those women and children.
9. Permission to those dependants to take up permanent residence, will be considered simultaneously with applications for travel certificates and if permission is granted, the travel certificates will be endorsed accordingly. The granting of permanent residence will be considered in terms of section 7bis of the Aliens Act, 1937(Act 1 of 1937), that is the granting of exemption from the restrictive provisions of section 2(a) of the said Act.

1. PORTS OF ENTRY

1.1 Lesotho Border

Office hours

Ficksburg Bridge

Weekly 06h00 - 20h00

Weekends 06h00 - 22h00

Maseru Bridge

06h00 - 22h00

1.2 Swaziland Border

Oshoek

07h00 - 22h00

1.3 Botswana Border

Grobblers Bridge

08h00 - 18h00

Willow Park

08h00 - 16h00

1.4 Zimbabwe Border

Beit Bridge

1.5 Mozambique Border

Lebombo

08h00 - 17h00

1.6 Namibian Border

Rietfontein

Naroegas

2. AIRPORTS

Jan Smuts

Louis Botha

D F Malan

Port Elizabeth